

DIAGNOSIS AND TESTING (Continued)

Electrical Schematic—Diagnostic Trouble Code 41

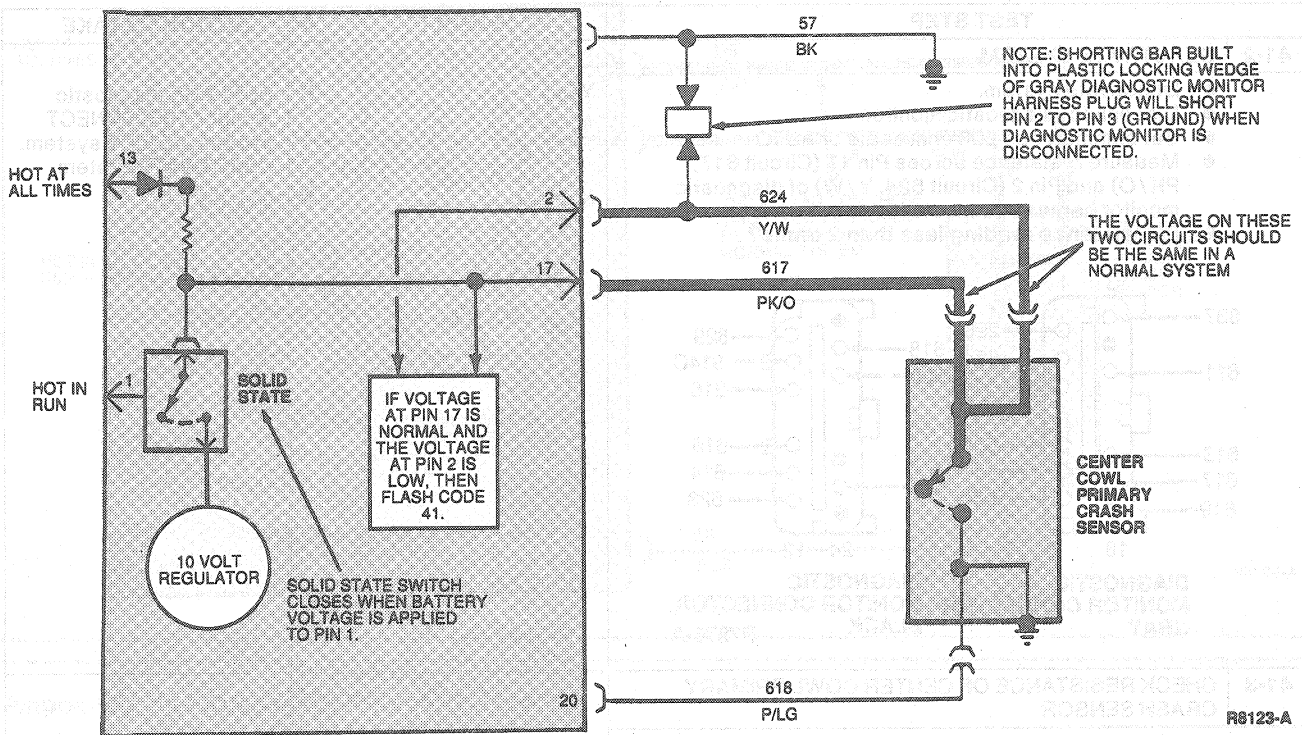

Pinpoint Tests—Diagnostic Trouble Code 41

DIAGNOSTIC TROUBLE CODE 41

TEST STEP		RESULT	ACTION TO TAKE
41-1	<p>VERIFY CONDITION</p> <ul style="list-style-type: none"> ● Turn key to ON. ● Count diagnostic trouble code. ● Is Code 41 flashing? 	<p>Yes</p> <p>No</p>	<p>▶ GO to 41-2.</p> <p>▶ Read the normal operation description for this diagnostic trouble code. EXAMINE the diagnostic trouble code schematic and look for areas where intermittent conditions would occur (connectors, splices, crimps, etc.) DO NOT proceed with pinpoint test until the code is flashing! Failure to do so will result in needless replacement of the air bag system components and repeat service.</p>